



CH/2017/2258/FA

Site at National Society For Epilepsy (Phase 3), Chesham Lane
Chalfont St Peter, Buckinghamshire SL9 0LE



Scale: 1:1,600

This map is reproduced from the Ordnance Survey map with the permission of the Controller of Her Majesty's Stationery Officer © Crown Copyright.
Unauthorised reproduction infringes Crown Copyright and may lead to prosecution and civil proceedings.

Organisation	Chiltern District Council
Department	Planning & Environment
Comments	
Date	
SLA Number	100033578 2016



CH/2018/0019/FA

Thorpe House School, 29 Oval Way, Chalfont St Peter,
Buckinghamshire SL9 8QA



Scale: 1:1,250

This map is reproduced from the Ordnance Survey map with the permission of the Controller of Her Majesty's Stationery Officer © Crown Copyright. Unauthorised reproduction infringes Crown Copyright and may lead to prosecution and civil proceedings.

Organisation	Chiltern District Council
Department	Planning & Environment
Comments	
Date	
SLA Number	100033578.2016



CH/2018/0825/FA

Kerns, 11 Woodlands Drive, Knotty Green Buckinghamshire
HP9 1JY

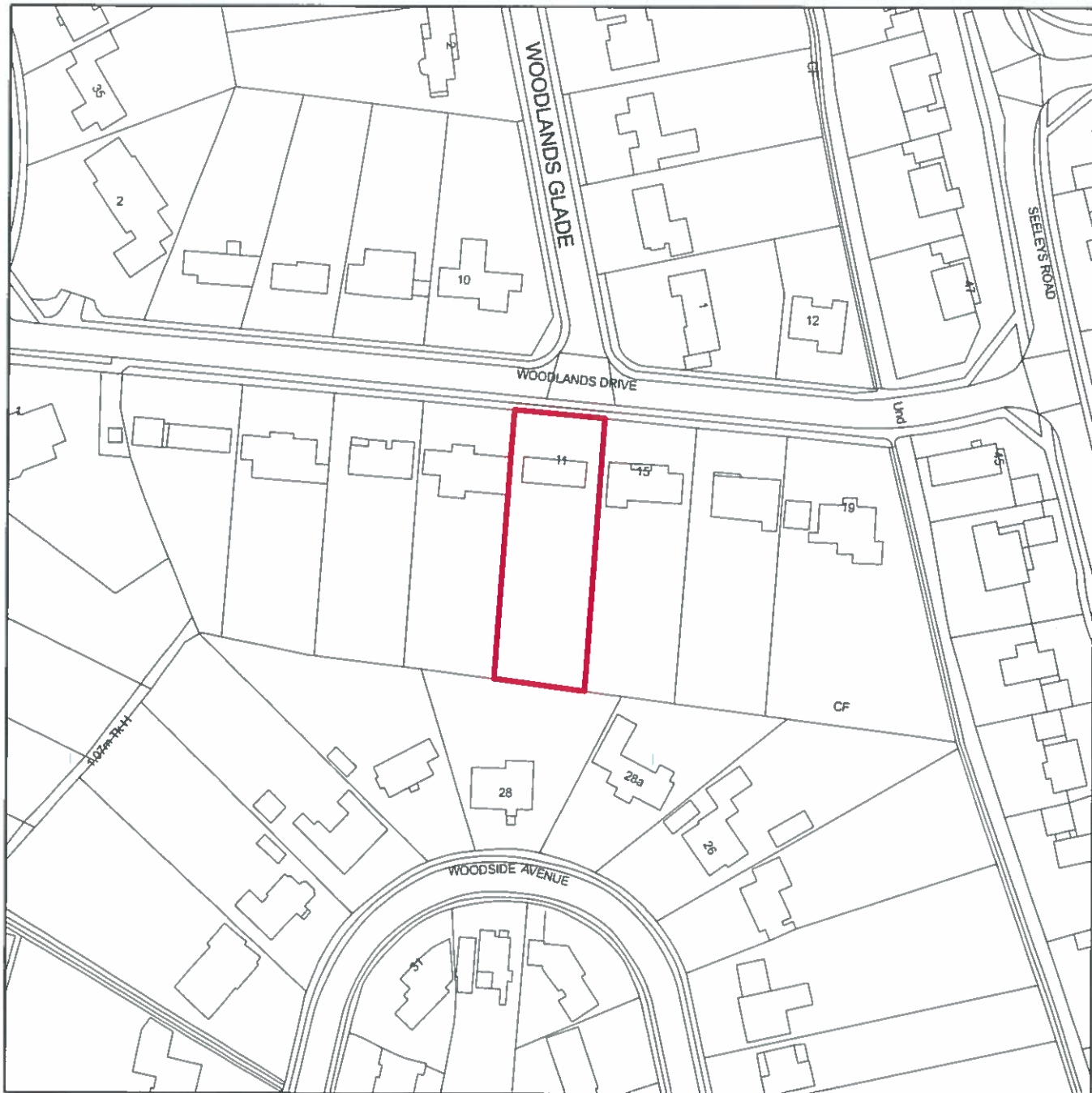

Scale: 1:1,250

This map is reproduced from the Ordnance Survey map with the permission of the Controller of Her Majesty's Stationery Officer © Crown Copyright. Unauthorised reproduction infringes Crown Copyright and may lead to prosecution and civil proceedings.

Organisation	Chiltern District Council
Department	Planning & Environment
Comments	
Date	
SLA Number	100033578 2016



PL/18/2195/FA

Land at New House Farm, Farm Road, Chorleywood
Buckinghamshire WD3 5QB

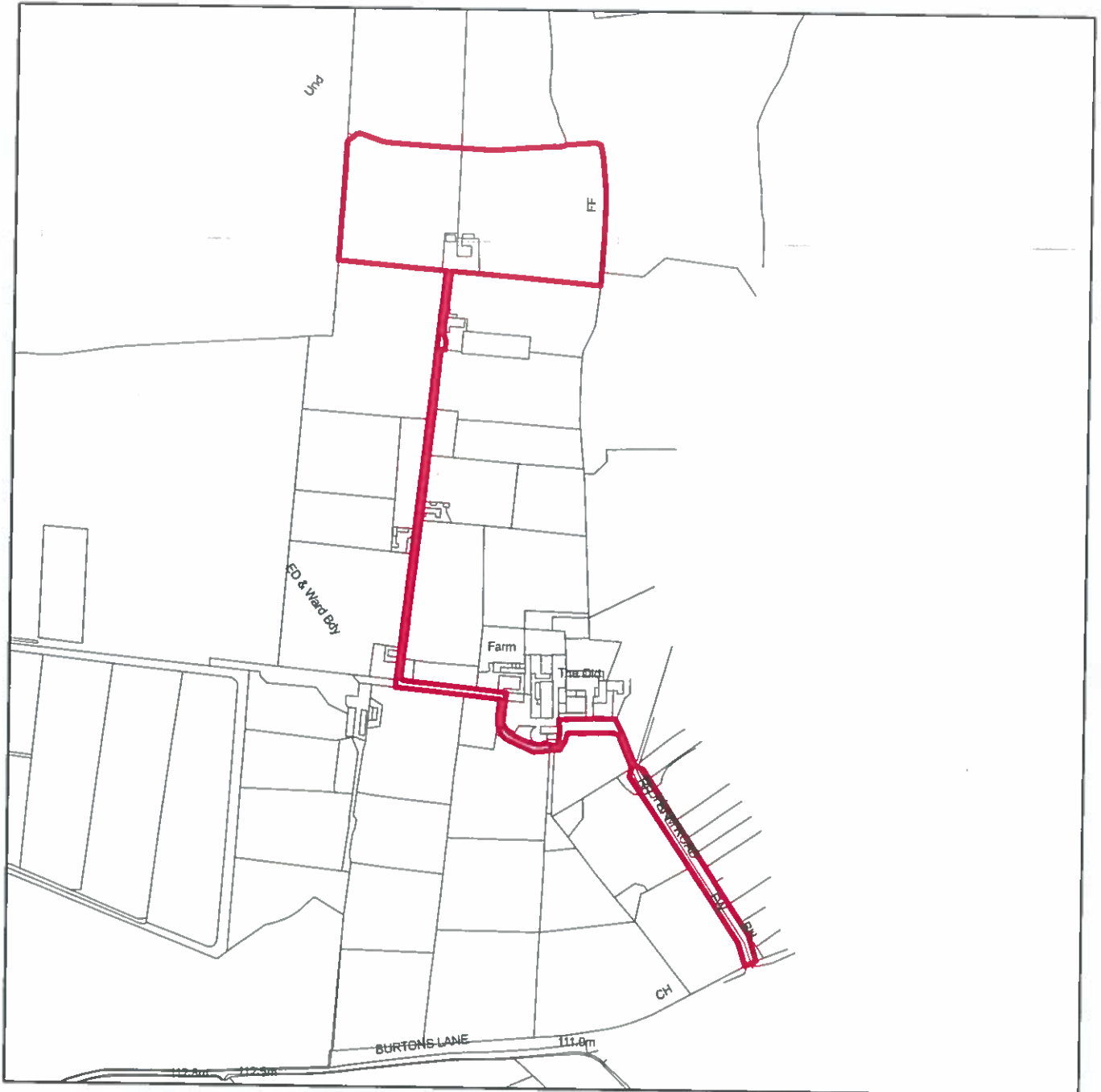

Scale: 1:5,000

This map is reproduced from the Ordnance Survey map with the permission of the Controller of Her Majesty's Stationery Officer © Crown Copyright.
Unauthorised reproduction infringes Crown Copyright and may lead to prosecution and civil proceedings.

Organisation	Chiltern District Council
Department	Planning & Environment
Comments	
Date	
SLA Number	100033578.2016



PL/18/2249/FA

Little Chalfont Village Hall, Cokes Lane, Little Chalfont
Buckinghamshire HP7 9QB

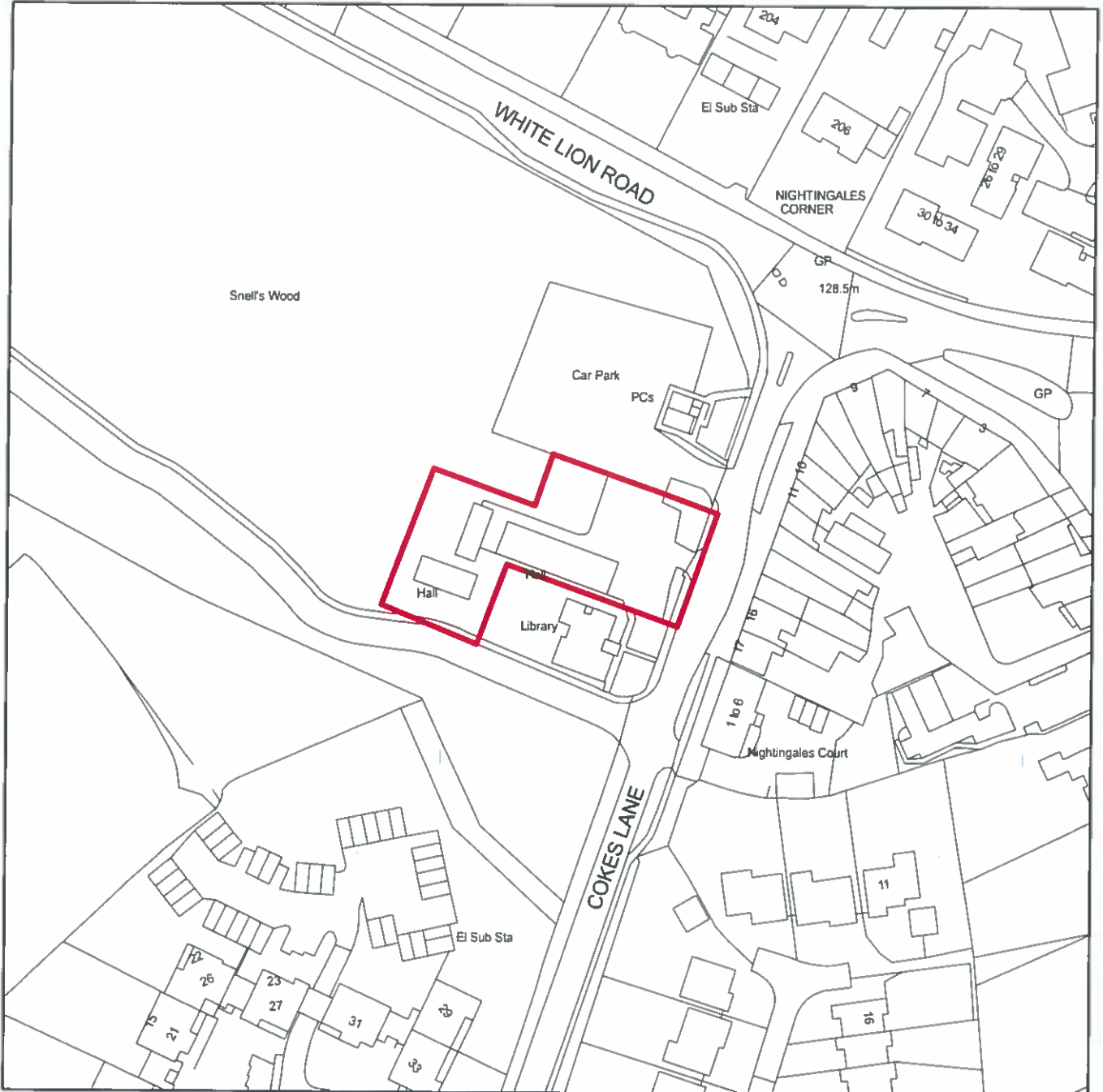

Scale: 1:1,250

This map is reproduced from the Ordnance Survey map with the permission of the Controller of Her Majesty's Stationery Officer © Crown Copyright. Unauthorised reproduction infringes Crown Copyright and may lead to prosecution and civil proceedings.

Organisation	Chiltern District Council
Department	Planning & Environment
Comments	
Date	
SLA Number	100033578.2016

PL/18/2993/FA



CHILTERN
District Council

Thurlands, Grove Lane, Chalfont St Peter, Buckinghamshire SL9 9JU

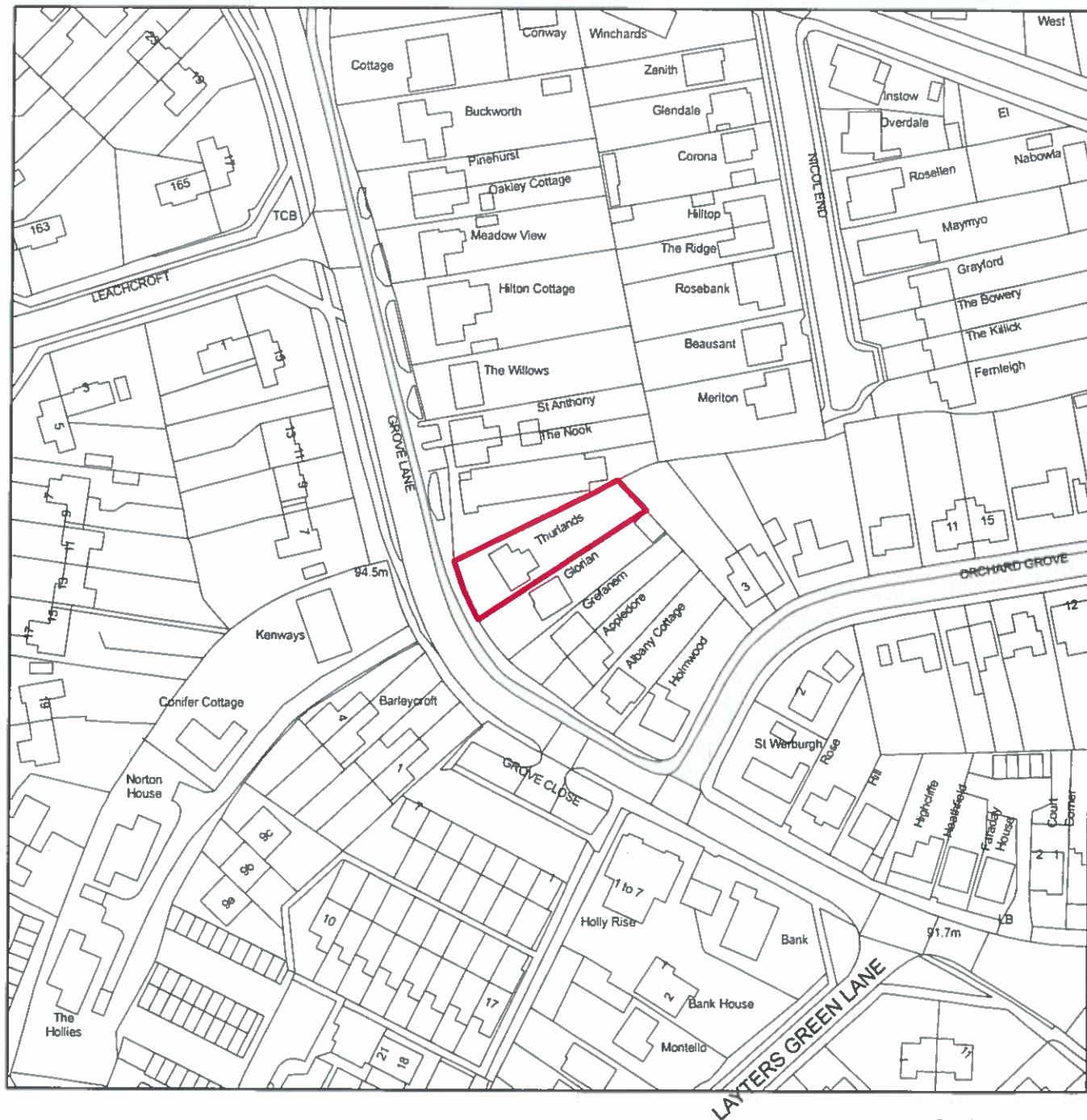

Scale: 1:1,250

This map is reproduced from the Ordnance Survey map with the permission of the Controller of Her Majesty's Stationery Officer © Crown Copyright. Unauthorised reproduction infringes Crown Copyright and may lead to prosecution and civil proceedings.

Organisation	Chiltern District Council
Department	Planning & Environment
Comments	
Date	
SLA Number	100033578.2016

PL/18/3179/FA



CHILTERN
District Council

10 Strawberry Close, Prestwood, Buckinghamshire HP16 0SG

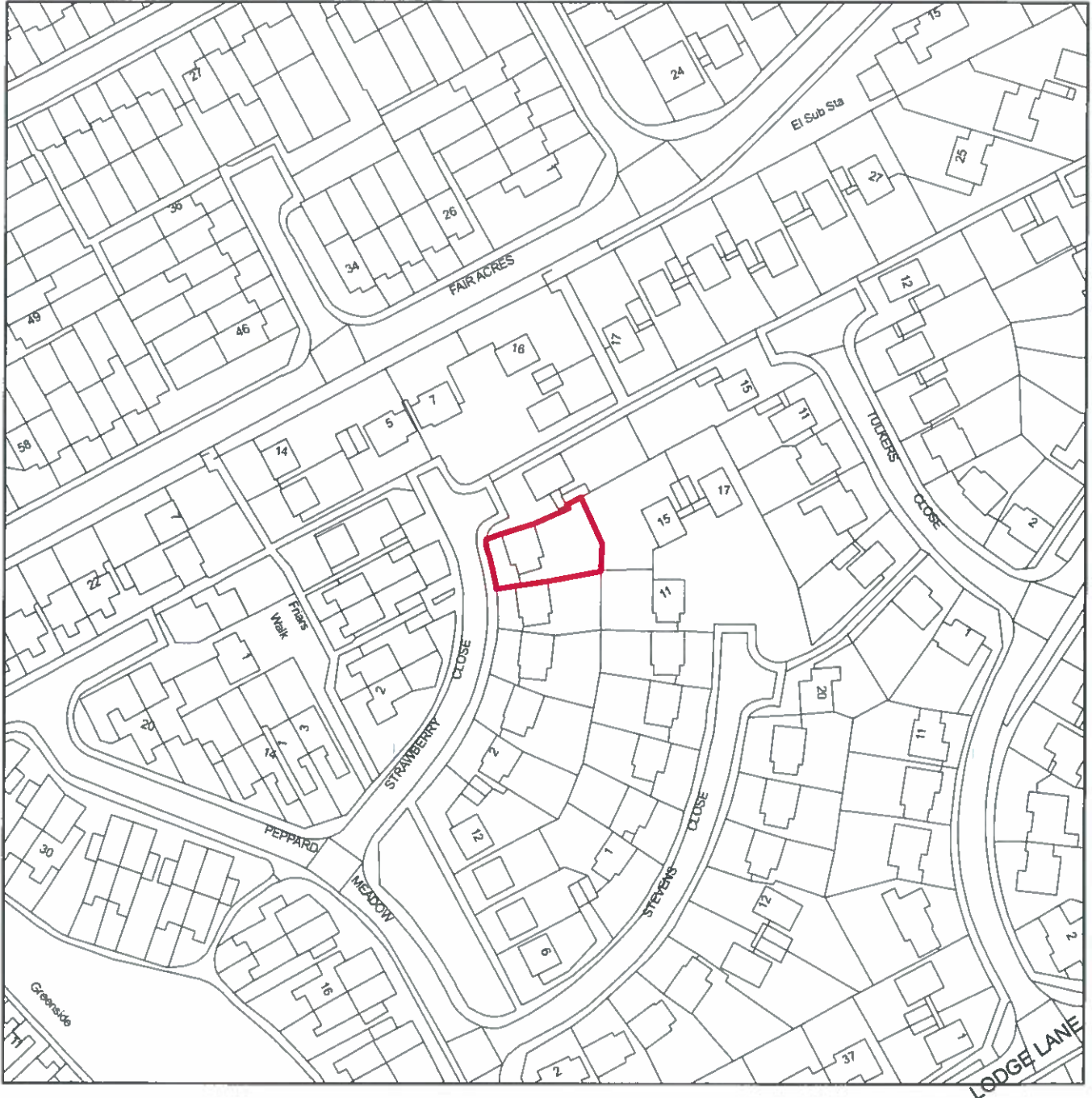

Scale: 1:1,250

This map is reproduced from the Ordnance Survey map with the permission of the Controller of Her Majesty's Stationery Officer © Crown Copyright. Unauthorised reproduction infringes Crown Copyright and may lead to prosecution and civil proceedings.

Organisation	Chiltern District Council
Department	Planning & Environment
Comments	
Date	
SLA Number	100033578.2016